# Cyber Academia and Innovation Hub
(Approved)

## Stakeholders

- **Capability Building Requirements and Needs;**
- **CS & CD Education, Training and Exercises** (National, NATO, EU, …)

## Industry

- **Innovation;**

**Cyber R&D Projects** (National and International)

## Universities

- **CS & CD Masters' Program;**
- **Cyber R&D Projects** (National and International)

NCI Academy (Oeiras)



# NATO CIS School Relocation

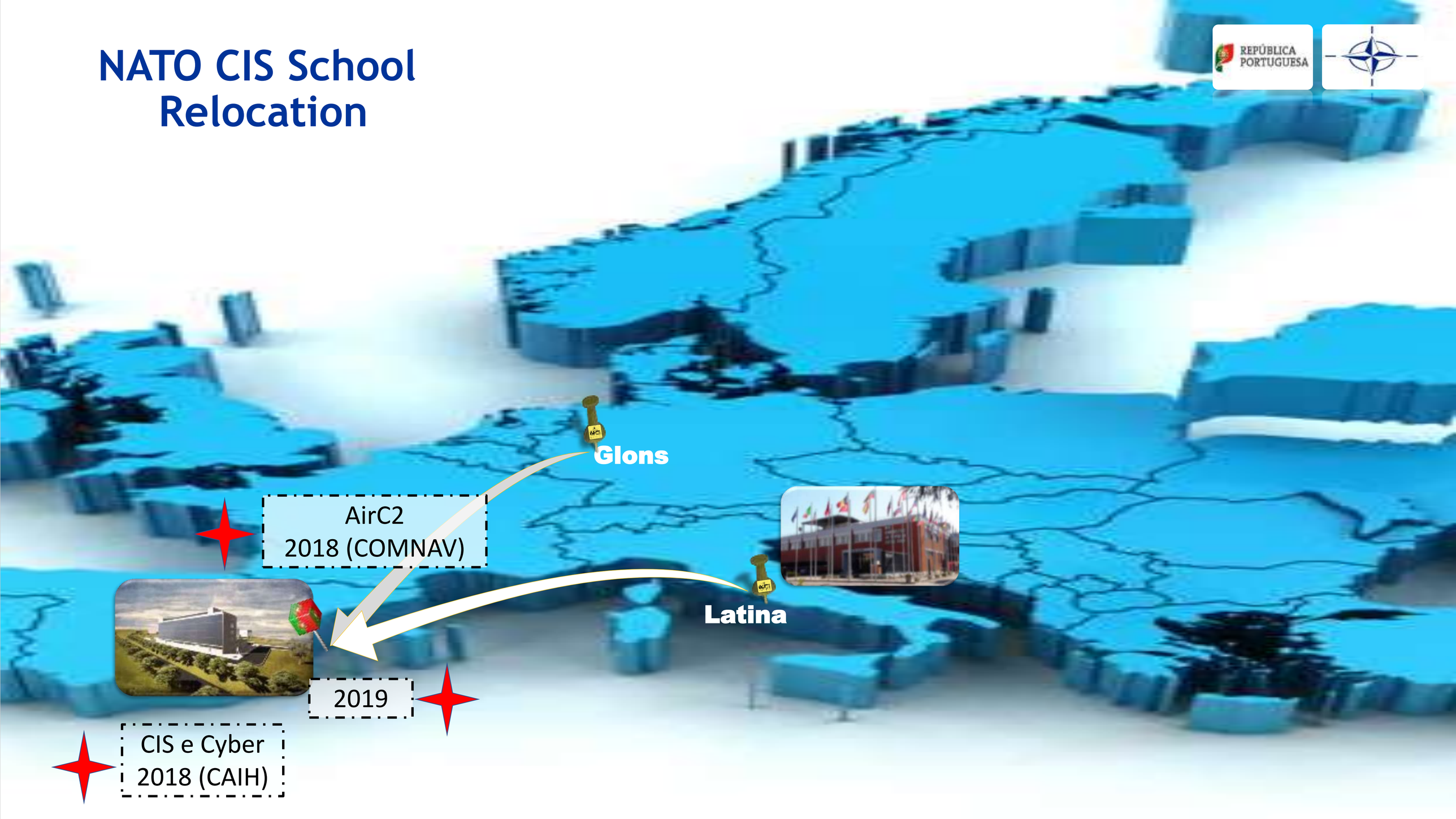

# Latest Workshops (up to 52 participants, with Industry and Academia)




**WS#14**
**07-08 November 2017**
**NCISS, Latina**
**(52 participants)**



**WS#15**
**30-31 January 2018**
**NATO HQ Brussels**
**(50 participants)**

**WS#16**
**17-18 April 2018**
**Military Academy, Amadora**
**(60 participants)**



## Key takeaways:

- **Common Taxonomy** approved;
- Cyber Defence **Competency Framework** – approved;
- **Cyber Academia WG ToR** – approved**;**
- Transform the courses/new initiatives into **NCISS Curriculum template;**
- Continue to **update the Questionnaires;**
- **Gap Analysis** clarification to “fill” the **Cyber Curriculum;**
- **Framework for International Masters’ Program** discussed to implement.

# Poker Challenge

Acting on an anonymous phone call, the police raid a house to arrest a suspected murderer. They know two things:

- **The suspect's name is John.**
- **He is inside the house.**

Inside the house, the police find four people playing poker:

- a carpenter (wood-worker)
- a truck driver
- a mechanic
- a fireman

Without hesitation or communication, **the police arrest the fireman**. How do they know he is the suspect?

NATO MultiNational Smart Defence Project on Cyber Defence Education & Training (Project 1.36)

# CD SDP

CYBER DEFENCE
SMART DEFENCE PROJECTS

# MN CD E&T Project

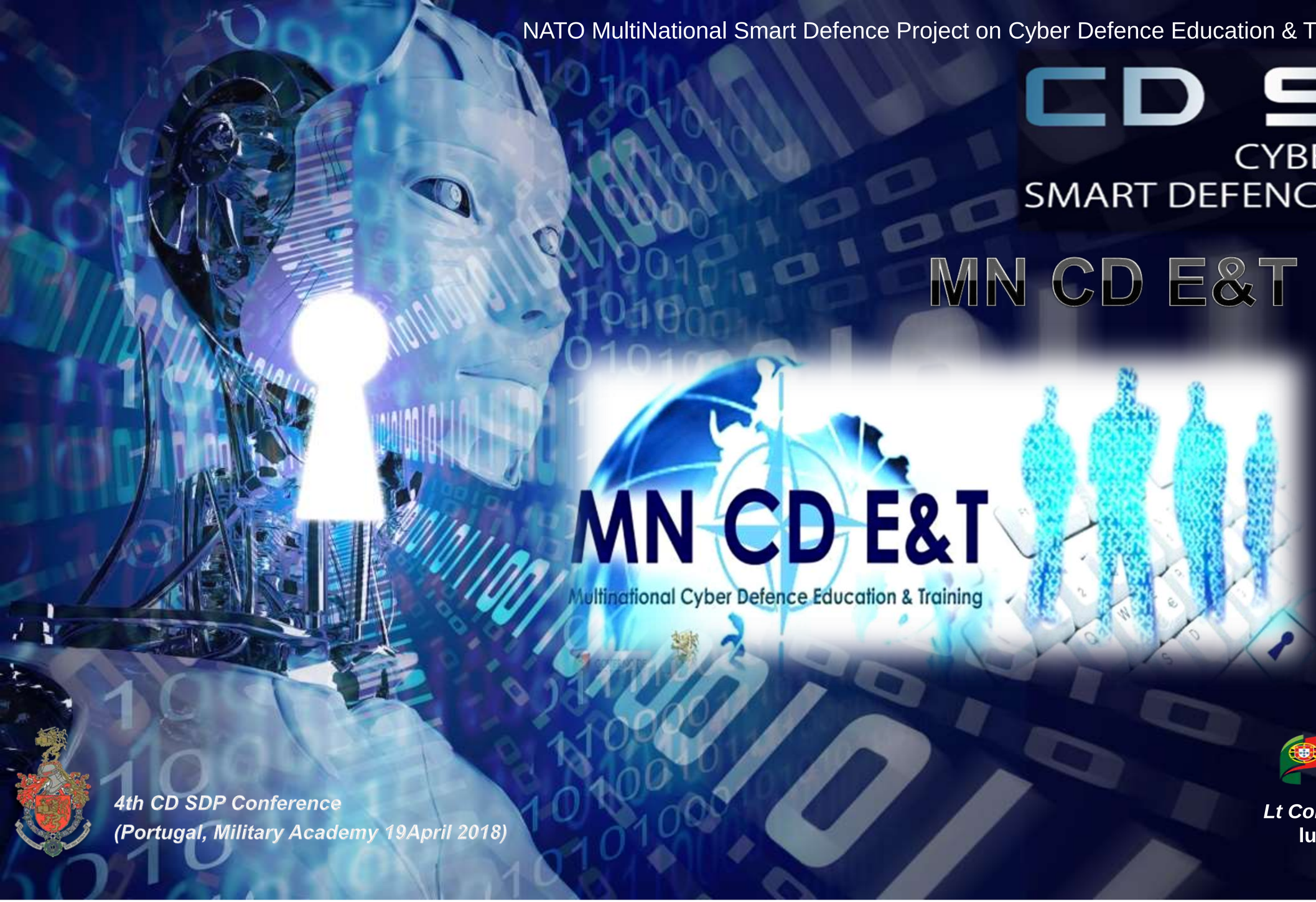


*4th CD SDP Conference*
*(Portugal, Military Academy 19April 2018)*

***MNCDE&T:***
***Lt Col Luis Salomão de Carvalho***
**luis.scarvalho@defesa.pt**