NATO MultiNational Smart Defence Project on Cyber Defence Education & Training (Project 1.36)

CD SDP

CYBER DEFENCE
SMART DEFENCE PROJECTS

MN CD E&T Project

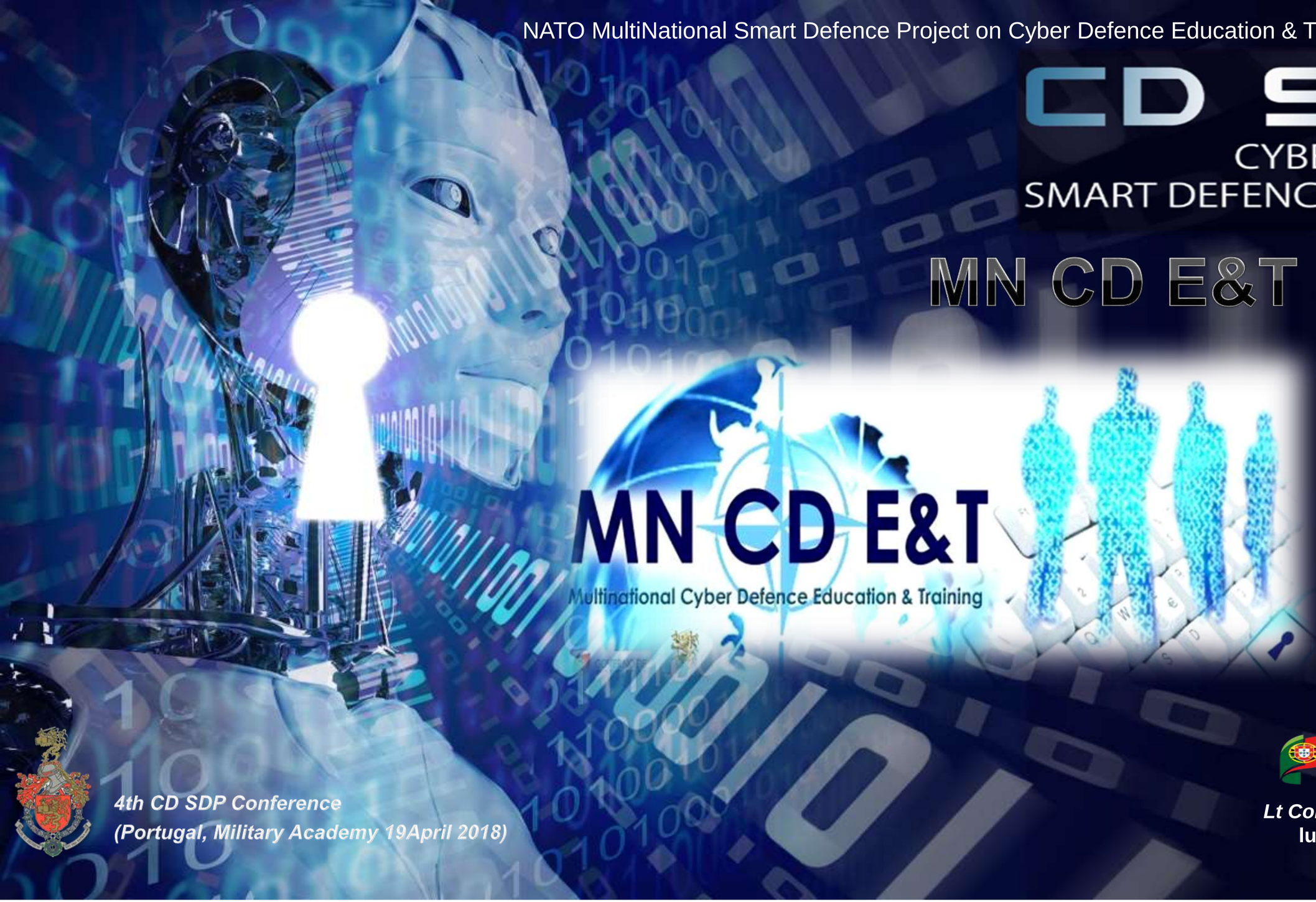

4th CD SDP Conference
(Portugal, Military Academy 19April 2018)

MNCDE&T:
Lt Col Luis Salomão de Carvalho
luis.scarvalho@defesa.pt



What is a Cyber Defence Capability?



8 Lines of Development:

DOTMLPF- I





"NATO–EU Cooperative Cyber Defence Capability Building"



Agenda

01 ***From NCISS to NCI Academy***

02 **MN CD E&T contribution to NCI Academy**

03 **“Cyber Academia and Innovation Hub”**

04 **Future developments**

From the beginning

- **Strategic Concept 2010 -** Transformation of the NATO Command Structure, Agencies and Headquarters (2010 Lisbon summit)

- **Defense Ministerial Meeting,** 08 June 2011 - New NATO Command Structure, including its Geographic Footprint
  - *Portugal is responsible for hosting the NATO Communications and Information Systems School (NCISS)*







NCI Academy Building in Oeiras, PRT

- Ground breaking - 23 May 2017
- Building ready by the end of October 2018
- Take over/Hand over - Oct 2018 to Jan 2019
- Academy fully operational - Sept 2019







